

How to use the CAREWare Form Designer

What's the Form Designer (FD) and why use it?

The form designer is a major addition to CAREWare. It allows users to take virtually any field in CAREWare and drag and drop it on your own screen, in any location, just as you might create a data entry screen in MS-Access. The main impetus for building the Form Designer was that users found it cumbersome to have to click a number of buttons to get to different locations in the application—jumping back and forth between the Services screen, then maybe clinical encounters to enter vital signs or diagnoses, and then case notes, etc. The form designer largely eliminates the need to jump around by allowing the user to place all the critical fields for data entry on one (or more) forms, and to place those fields in the order that mirrors your paper clinical encounter form.

The Form Designer will likely reduce the amount of time needed to enter data for each encounter, and it may facilitate using CAREWare at the point of data entry and eliminate the need to first record information on paper forms. But this is a decision that should be made within the context of the work flow and demands of your own clinic.

It is important to remember, though, that the Form Designer is simply for data entry; it contains none of the graphing and reporting functionality found in other parts of CAREWare.

I. How to begin

There will likely be a fair amount of work up front to get your clinical forms set up properly in the Form Designer. Once created, you probably won't need to fiddle with them too much, but it is always possible as Central Administrator to go back into a form, move fields around, change the layout, add other fields, or the like.

Terms to Know

We will be using a set of terms throughout this manual that identify where you are and what we are referring to specifically within the Form Designer.

Page: This is the main document on which the form is created.

Form: This is the actual workspace on which fields and their labels are placed. It is possible to have multiple forms per page.

Record: A record group is a set of fields that must be placed on the form together. For example, to enter services on a form, you must place at least 2 fields on the form within the same box--the checkbox for the service name itself and the contracts field that identifies the funding source for that specific service. When you drag the Service name onto the form, a box will appear. The contract field --and any other service-related fields such as Units and Price-- must also be dropped into that box and only that box! If you dropped them into another box, they would simply disappear.

Field: These are simply the data fields in CAREWare (e.g. gender, risk factor, etc.)

Labels: Once you drop a Record and field(s) onto a form you will want to label each of them to make sure their identity and location is clear to data entry personnel.

Properties: When you set up a form, you'll be doing a lot of formatting, like creating labels, setting Fonts, colors, etc. There's a lot you can do to design the form. In this guide we'll try and point out some of the more important form properties you might want to use.

II. Creating a Form:

To create a form in Central Administration, first check if the appropriate User within that domain has the rights to edit and view forms. ****Forms can only be created and edited within Central Administration; Data entry can only be done within the Provider domain.**

1. Click Administrative Options.
2. Click Provider/User Manager.
3. Click on Users under Central Admin users and Permissions.
4. Expand Users
5. Expand the username
6. Click Individual Permissions
7. Verify that the Form Designer permissions have been granted.

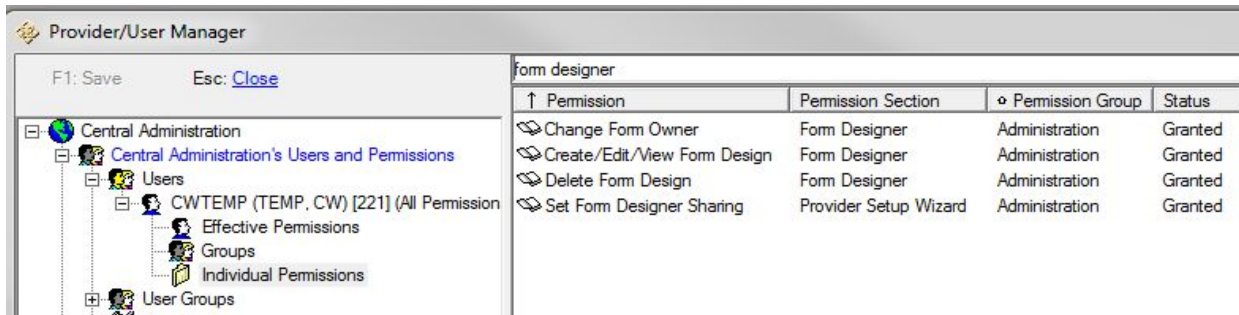

To open the Form Designer:

1. Click Administrative Options
2. Click Custom Features
3. Click Form Designer

The main menu includes the option to

- Form Design
- Data Entry
- Exit

1. Click Form Design to edit or create a form.

	Name	Action	Use Count	Form Owner (Click to change)	Shareable? (Click to change)
F1 Add Form	Demographics 1	Edit Delete Retire	0	Central Administration	No
D Turn Form Defaults On	Form_93be1	Edit Delete Retire	0	Tester	No
Esc Back	Form_d9362	Edit Delete Retire	0	Default	No

- Name: Name of the form
- Action: Edit, Delete, or Retire a form
- Use Count: Number of clients using the form
- Form Owner: Provider that owns the form
- Shareable: Determines if the form can or cannot be shared with other provider domains

Retiring a form retains the form and removes it from the list of forms for data entry. The unretired button becomes available for a retired form. Unretire removes the retired status of the form for data entry.

Once *Add Form* has been clicked, a blank form will open with the tool box to the left.

Drag any field over to the blank form to add a field. To delete a field, click the field and press the delete button. After adding fields or deleting fields, Click *Save*.

Tool Box:

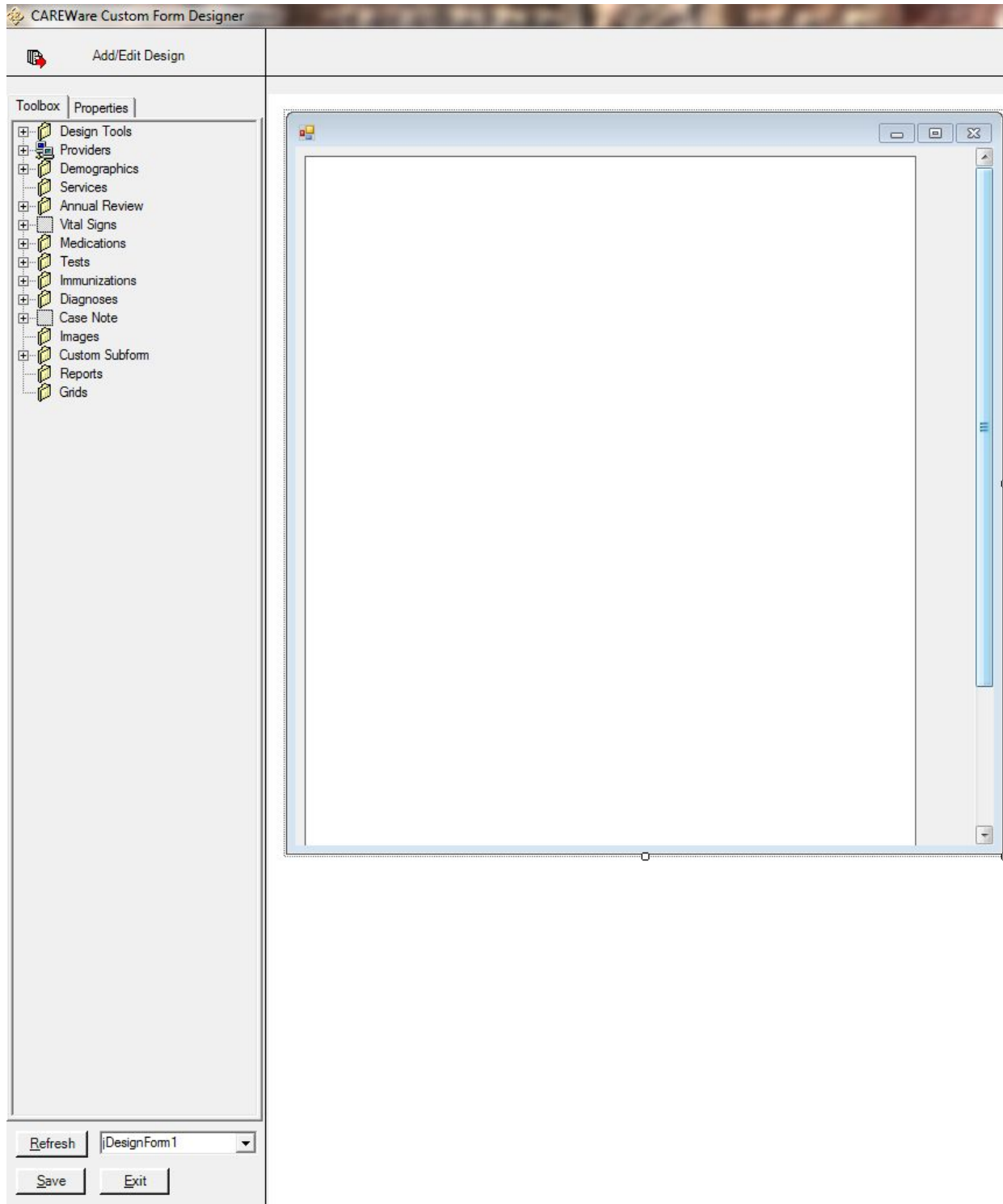

Properties:

- Accessibility**
 - AccessibleDe
 - AccessibleNa
 - AccessibleRc Default
- Appearance**
 - BackColor Control
 - BackgroundIn (none)
 - BackgroundIn Tile
 - Cursor Default
 - Font Microsoft Sans Serif
 - ForeColor ControlText
 - FormBorderSi Sizable
 - RightToLeft No
 - RightToLeftLa False
 - Text
 - UseWaitCurs False
- Behavior**
 - AllowDrop False
 - AutoValidate EnablePreventFocu
 - ContextMenu (none)
 - DoubleBuffered False
 - Enabled True
 - ImeMode NoControl
- CAREWare**
 - BlankMasterC False
 - deleteAssoci False
 - Description
 - DesignName **Form_e491b**
 - InitialForm False
 - MonitorResol Low
 - Name_ jDesignForm1
 - PaperType A4
- Data**
 - (DataBindings
 - Tag
- Design**
 - Locked False
- Focus**
 - CausesValida True
- Layout**
 - AutoScaleMox Inherit
 - AutoScroll **True**
 - AutoScrollMax **8, 8**
 - AutoScrollMin 0, 0
 - AutoSize False
 - AutoSizeMode GrowOnly
 - Location 0, 0
 - MaximumSize 0, 0

Below the property list, there is a 'Text' section with the description: 'The text associated with the control.'

At the bottom of the sidebar, there are buttons for 'Refresh', 'Save', and 'Exit', along with a dropdown menu currently showing 'jDesignForm1'.

The main design area on the right is a large, empty rectangular frame with a light blue border and a vertical scrollbar on the right side.

Created Form:

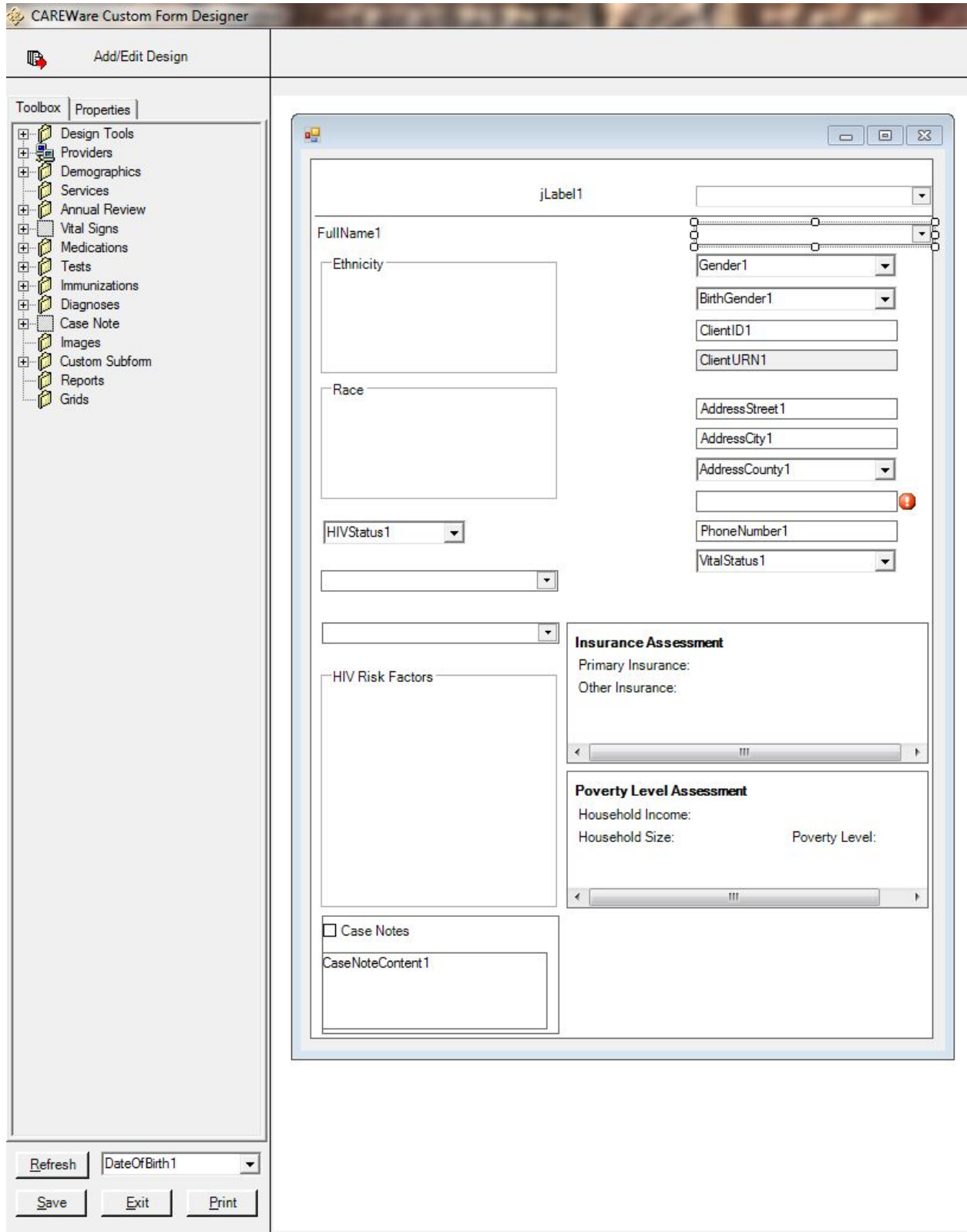

III. Activating a Form

A form is activated by activating the form for a provider, for a user, and adding the form to a client.

In the Add/Edit Design menu:

- Expand Providers
- Expand the provider
- Expand Users

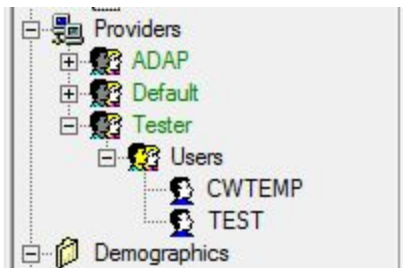

- Right click Providers
 1. Edit Active Providers – Opens Provider menu
 2. Make Universal – Allows form for all providers

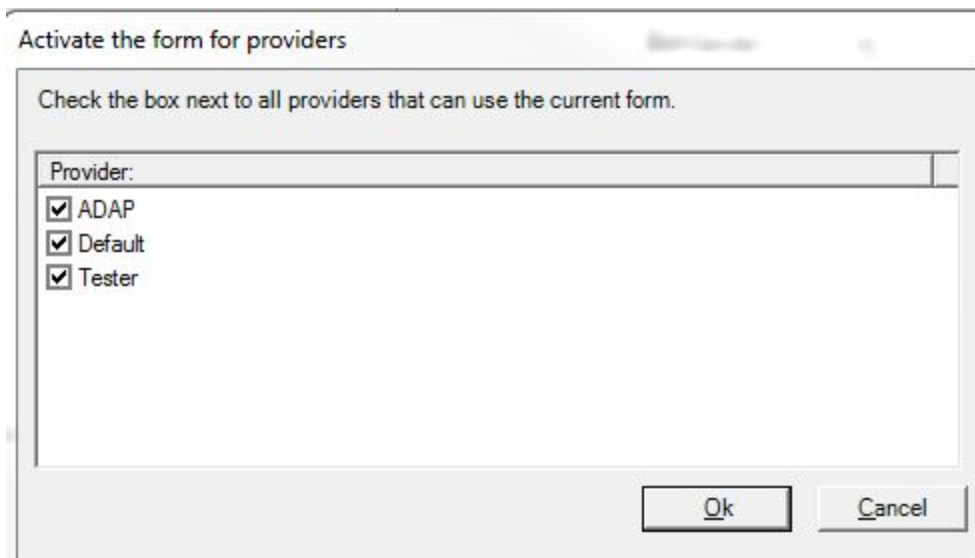

- Check the Provider Domain
- Click Ok
- Right Click Users

1. Edit Active Users
2. Make Provider-Wide

Activate the form for users

Check the box next to all users that can use the current form.

Provider:

<input checked="" type="checkbox"/>	CWTEMP (TEMP, CW)
<input type="checkbox"/>	GRENFOLS (Folsbogen, Gredlwist)

Ok Cancel

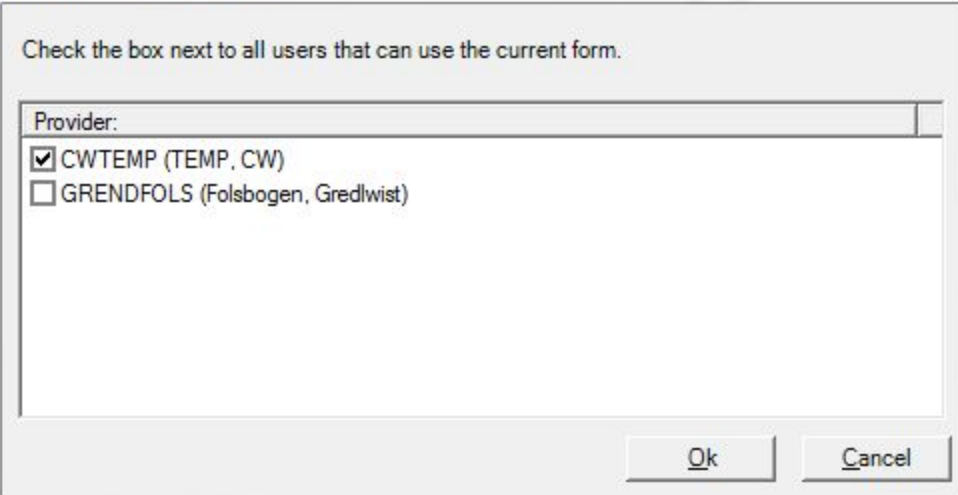

- Check the User
- Click *Ok*

Once the form is active for a provider domain and a user, that user can log into that provider domain and add the form to a client to begin entering data.

IV. Editing data on a client record using a form

1. Click Data Entry to enter data into a form for a client

After clicking Data Entry, there are 2 options.

- Find Client
- Back

Find Client opens the Find Client menu to search for the client that data will be added to in the form.

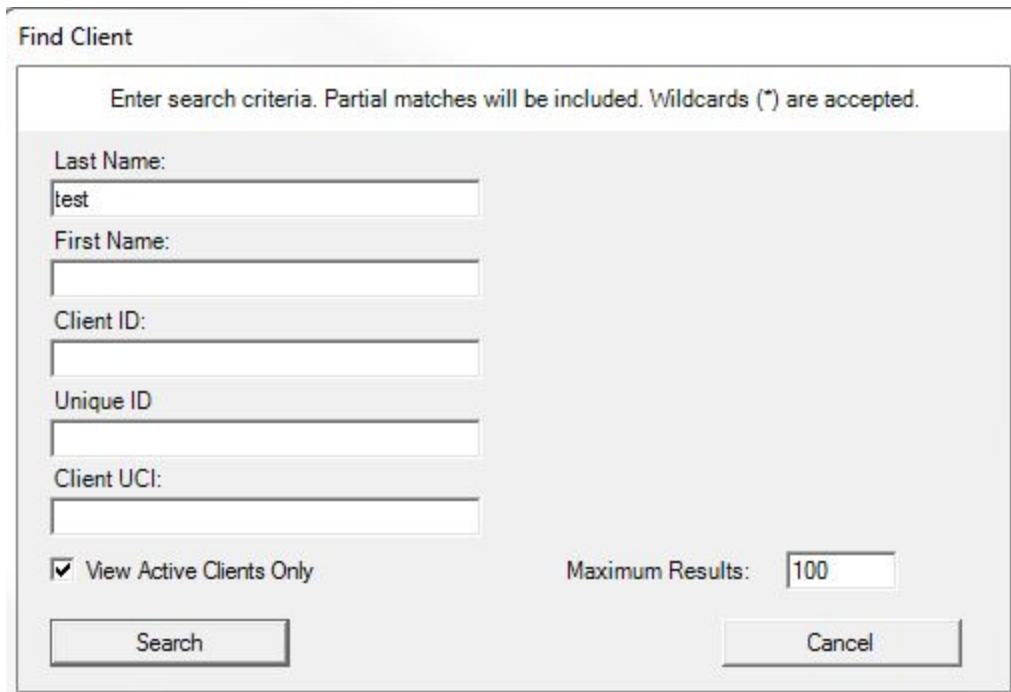

Find Client

Enter search criteria. Partial matches will be included. Wildcards (*) are accepted.

Last Name:

First Name:

Client ID:

Unique ID:

Client UCI:

View Active Clients Only

Maximum Results:

- Type in the client's identifying information and click Search.

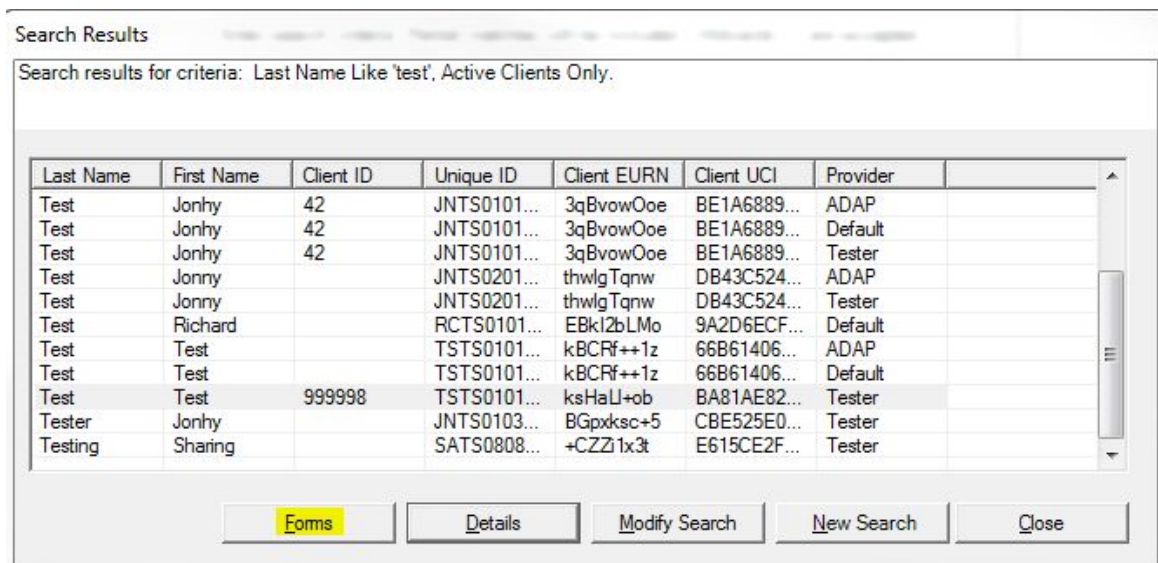

Search Results

Search results for criteria: Last Name Like 'test', Active Clients Only.

Last Name	First Name	Client ID	Unique ID	Client EURN	Client UCI	Provider
Test	Jonhy	42	JNTS0101...	3qBvowOoe	BE1A6889...	ADAP
Test	Jonhy	42	JNTS0101...	3qBvowOoe	BE1A6889...	Default
Test	Jonhy	42	JNTS0101...	3qBvowOoe	BE1A6889...	Tester
Test	Jonny		JNTS0201...	thwlgTqnw	DB43C524...	ADAP
Test	Jonny		JNTS0201...	thwlgTqnw	DB43C524...	Tester
Test	Richard		RCTS0101...	EBk12bLMo	9A2D6ECF...	Default
Test	Test		TSTS0101...	kBCRF++1z	66B61406...	ADAP
Test	Test		TSTS0101...	kBCRF++1z	66B61406...	Default
Test	Test	999998	TSTS0101...	ksHaL+ob	BA81AE82...	Tester
Tester	Jonhy		JNTS0103...	BGpxksc+5	CBE525E0...	Tester
Testing	Sharing		SATS0808...	+CZZi 1x3t	E615CE2F...	Tester

- Select the client to enter data for.
- Click Forms

Once the Forms Designer menu opens, the option to add a form or exit will be available in the Provider domain. The form will have to be shared with the provider domain that is accessing it. Data entry cannot occur in the Central Administration domain.

<u>Name</u>	<u>Action</u>	<u>Use Count</u>	<u>Form Owner (Click to change)</u>	<u>Shareable? (Click to change)</u>
Demographics 1	Edit Delete Retire	1	Central Administration	Yes
Form_93be1	Edit Delete Retire	0	Tester	No
Form_d9362	Edit Delete Retire	0	Default	No

If the form was created in a provider domain, that provider will be the form owner and have access to the form.

Once Forms is clicked an available form, with the name of the form after “Add”, will have the option to add the form to the selected client. The form will have a date for the last time the form was edited and the options to View or Edit the form for the selected client.

 Form Select	Test, Test Test > All Forms for Past 12 Months Sharing Options
F1 Add Demographics 1 Esc Exit	Demographics 1 7/9/2015 View Edit

1. Click View to see the clients form
2. Click Edit to edit the client information in that form

 Form View	Test, Test Test > View Demographics 1
<p> F1 Edit PgUp Previous Page PgDn Next Page Esc Back F2 Delete Ctrl-P Print </p>	<div data-bbox="584 352 1429 430"> <p>jLabel1 <input type="text" value="7/9/2015"/></p> </div> <hr/> <div data-bbox="584 430 1429 472"> <p>Test, Test Test <input type="text" value="1/1/1973"/></p> </div> <div data-bbox="584 472 1429 640"> <p>Ethnicity <input type="text" value="Male"/></p> <p><input type="text" value="Male"/></p> <p><input type="text" value="999998"/></p> <p><input type="text" value="TSTS01017"/></p> </div> <div data-bbox="584 640 1429 808"> <p>Race <input type="text" value="1000 Long way"/></p> <p><input type="text" value="Yeppers"/></p> <p><input type="text" value="Natchitoches"/></p> <p><input type="text" value="74034"/></p> </div> <div data-bbox="584 808 1429 871"> <p>HIV-positive (not AID) <input type="text" value="555-559-9950"/></p> </div> <div data-bbox="584 871 1429 934"> <p><input type="text" value="11/4/2014"/> <input type="text" value="Alive"/></p> </div> <div data-bbox="584 934 1429 976"> <p><input type="text"/></p> </div> <div data-bbox="584 976 1429 1186"> <p>HIV Risk Factors</p> <p>Insurance</p> <p>Primary Insurance:</p> <p>Other Insurance:</p> </div> <div data-bbox="584 1186 1429 1375"> <p>Federal Poverty Level</p> <p>Household Income:</p> <p>Household Size: Poverty Level:</p> </div>

When viewing form data fields are grayed out and cannot be changed. There is an option to click Edit here to switch to the edit mode and change client data.

Once Edit has been clicked, the client's record can be changed here. Fields changed in the form are directly linked to the same field in the client's record in CAREWare. If the client's phone number is changed here, it is also changed on the demographics tab in CAREWare.

- Top Section:** A date field labeled "jLabel1" with the value "7/9/2015".
- Personal Information:** A text field with "Test, Test Test", a date field with "1/1/1973", and two dropdown menus for "Ethnicity" and "Race", both set to "Male".
- Address/Contact:** Text input fields for "999998" and "TSTS01017".
- Location:** Text input fields for "1000 Long way", "Yeppers", and a dropdown menu for "Natchitoches".
- Phone/Status:** Text input fields for "74034", "555-559-9950", and a dropdown menu for "Alive".
- Medical/Insurance:** A dropdown menu for "HIV-positive (not AID)" and a date field for "11/4/2014".
- Insurance Section:** A section titled "Insurance" with fields for "Primary Insurance:" and "Other Insurance:". Below it is a scrollable area with a horizontal scrollbar.
- Federal Poverty Level Section:** A section titled "Federal Poverty Level" with fields for "Household Income:", "Household Size:", and "Poverty Level:". Below it is another scrollable area with a horizontal scrollbar.

Phone number currently in form

jLabel1	7/9/2015
Test, Test Test	1/1/1973
Ethnicity	Male
	Male
	999998
	TSTS01017
Race	1000 Long way
	Yeppers
	Natchitoches
	74034
HIV-positive (not AID)	555-559-9951
11/4/2014	Alive

Phone number currently in client's record

Demographics Drug Services Service Annual Review Encounters Referrals		
First Name: Test	Middle Name: Test	Unique ID TSTS0101731U
Last Name: Test		Encrypted URN: ksHaLJ+ob
Gender: Male	Date of Birth: 1/1/1973	Est? <input type="checkbox"/>
Sex at Birth: Male	Encrypted UCI: BA81AE823E9FD443439EA3906DF8036075AAAF7U	
Client ID: 999998		
Street Address: 1000 Long way Long Road		<input type="checkbox"/> Include on label report
City: Yeppers	State: Louisiana	Zip Code: 74034
County: Natchitoches	Phone Number: 555-559-9951	
Race(s): White, Black or African American, As	Asian Subgroup: Asian Indian, C	Pacific Subgroup: Native Hawaii
Ethnicity: Hispanic	Hispanic Subgroup: Mexican, Mexican American, Chicar	

Phone number edited in form

jLabel1	7/9/2015
Test, Test Test	1/1/1973
Ethnicity	Male
	Male
	999998
	TSTS01017
Race	1000 Long way
	Yeppers
	Natchitoches
	74034
HIV-positive (not AID)	555-559-9950
11/4/2014	Alive

Phone number changed in client's record

Demographics	Drug Services	Service	Annual Review	Encounters	Referrals
First Name: Test	Middle Name: Test	Unique ID TSTS0101731U ...		Encrypted URN: ksHaU+ob	
Last Name: Test	Gender: Male	Date of Birth: 1/1/1973	Est? <input type="checkbox"/>		
Sex at Birth: Male	Encrypted UCI: BA81AE823E9FD443439EA3906DF8036075AA AFC7U				
Client ID: 999998					
Street Address: 1000 Long way Long Road			<input type="checkbox"/> Include on label report		
City: Yeppers	State: Louisiana	Zip Code: 74034			
County: Natchitoches	Phone Number: 555-559-9950				

Special case of Case Notes:

When you drop a Case Note onto a form, you must add the content field. There is a red warning label showing the field is in error.

- Click *Properties*
- Click *Show Missing Required Fields*

In this case, Content must be added to complete the field for Case Notes.

Setting up Rules for Quality Control:

It is possible to set up data rules and restrictions for fields placed on the form in order to ensure data entry quality. For example, you may want to set ranges on body weight or height so that extreme high or low values get flagged. Or you may want to disable certain fields that are gender-specific (e.g. no Pap smear for males).

- To establish rules for a field, first select the field of interest on the form
- Go to Properties and find Rules under the CAREWare subhead.
- Click on the 3-dot ellipsis on the right to activate the rules module.

Here's a snapshot of the Properties location to access the rules module.

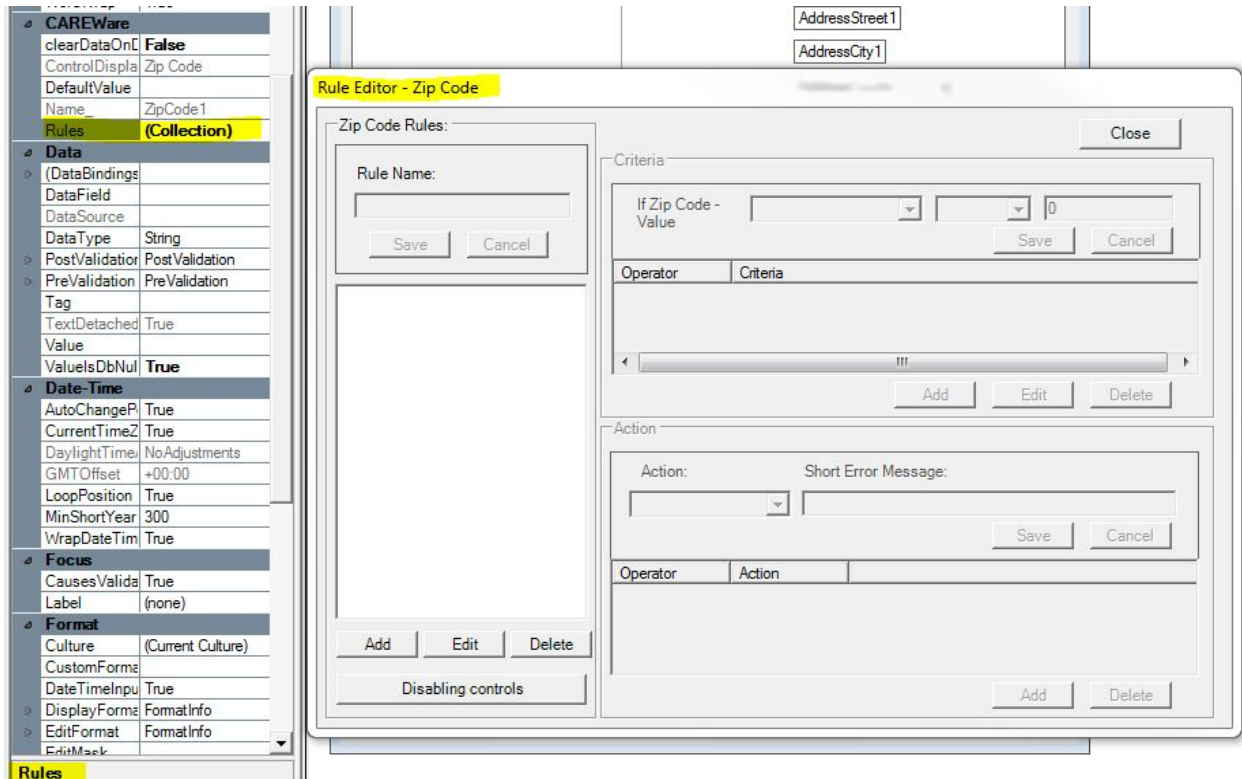

- In the Rule Editor, click Add on the bottom left.
- Name your rule in the top right box. Here we are creating one called 'In Service Area.' This rule will cause an error flag to be generated if a zip code does not match the service area.
- On the right, click Add to create a rule for zip code "Is Not", "=", "74034", and then hit save. The rule will now be listed in the box below.
- Now designate an Action to be taken if the criterion above has been met. Here we are going to have an error appear and post a message to re-enter.
- To SAVE everything, you must click the Save button in the Rule Name box on the top left

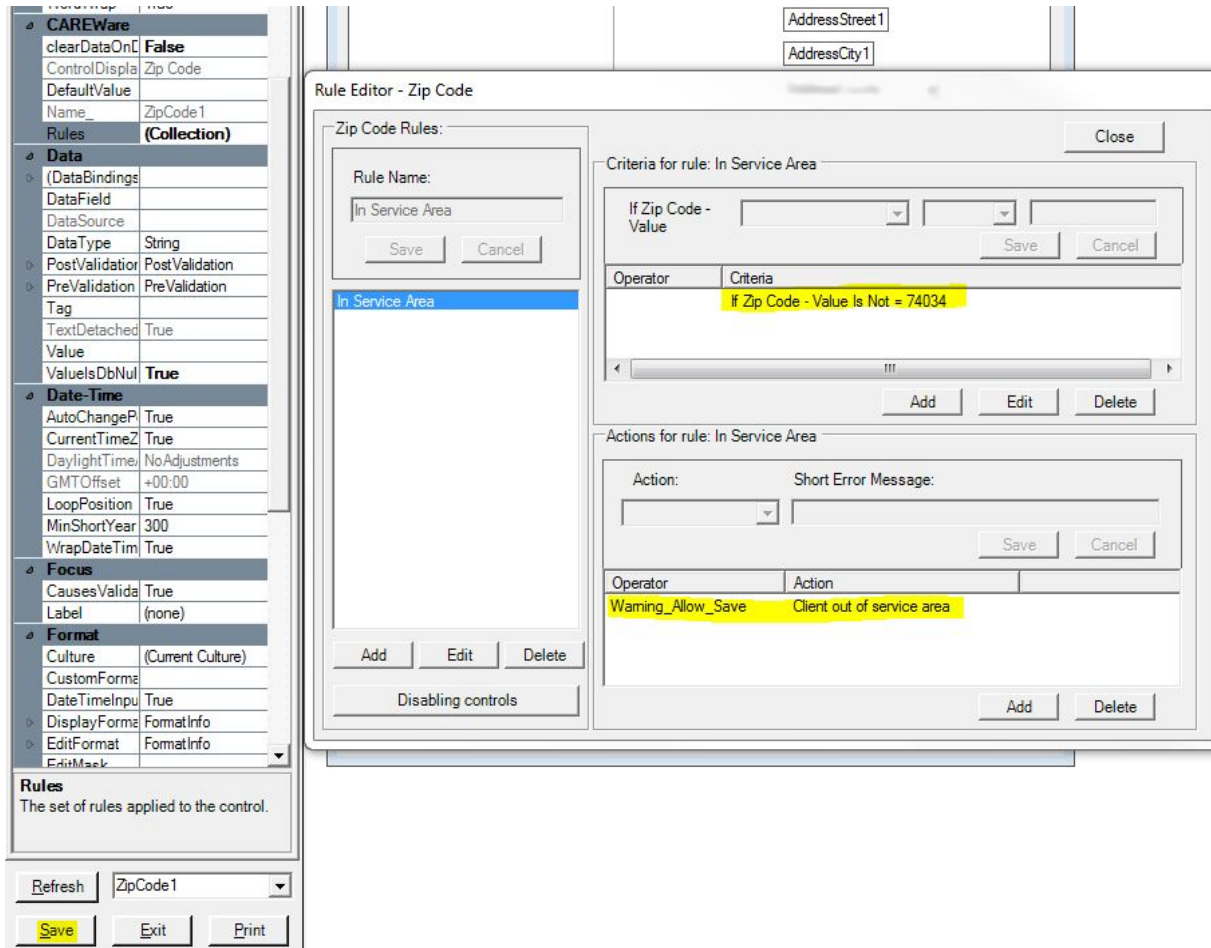

Another type of rule allows you to perform an Action on one field depending on the value of another field. For example, we may want to disable the field for entering a Pap smear if the client is male.

- Another Rule might display a message if a lab test value is especially low or high, such as a CD4 count or Viral Load.
- When you go to enter data for a client (see below) and the criteria established above are true, a red warning triangle or exclamation will appear in the appropriate location. If you place your mouse over the warning, the warning text will appear.

Entering data into the form:

- To enter data into a form for a client, you must first log into the Provider Domain.
- Click Ctrl + D to enter the Form Designer.
- Click F1 to find a client. A screen like the following will appear, depending on how many forms you have created and how much data you've entered for this client.

The function keys on the left (F1-F3) or clicking the links themselves allow you to add new data for a client for a new encounter. We could also select to view or edit a form for a date already entered.

Here's a full screenshot of the client form, in edit mode. Note that some fields have already been entered. In addition, the main demographic fields such as name, gender, and date of birth will also pre-populate on the form.

- Top Section:** Includes a date field labeled "jLabel1" with the value "8/14/2015".
- Test Completed:** A dropdown menu showing "Well".
- Demographics:** Fields for "Ethnicity" (Female), "Race" (Natchitoches), "Address" (568 Williamsbur, Yeppers), "Phone" (555-555-9997), and "Status" (Alive).
- Insurance:** A section titled "Insurance" with a date "12/31/2014". It shows "Primary Insurance: No Insurance" and "Other Insurance:".
- Federal Poverty Level:** A section titled "Federal Poverty Level" with a date "12/31/2014". It shows "Household Income: \$0", "Household Size: 1", and "Poverty Level: 0%".
- Case Notes:** A section with a checkbox "Case Notes" and a text area "CaseNoteContent1".