

Users are getting an error message when importing metadata in build 929. This issue has been resolved in build 931. If metadata is included in an import file and the setting *Automatically Import Setup Data* is checked, an error will occur preventing the import process from completing.

PDI Settings > Default

Client/Annual Review Options	ADAP Import Options	Service Options
<p>Adding new clients</p> <p><input checked="" type="radio"/> Automatically add new clients (Default)</p> <p><input type="radio"/> Manually add new clients</p>	<p>How to Handle Insurance</p> <p><input type="radio"/> Use the insurance type specified in the incoming record (Ignores the clients current insurance type)</p> <p><input type="radio"/> Use the client's current insurance type (Ignores the insurance type in the incoming record)</p> <p><input checked="" type="radio"/> Do not use insurance</p>	<p>Service Matching</p> <p><input checked="" type="radio"/> Standard - services are unduplicated from file to file</p> <p><input type="radio"/> Always add - services in the file are always added, will create duplicates</p> <p><input type="radio"/> Service PK - services are matched by CAREWare primary key</p> <p><input type="checkbox"/> Match on custom field configure</p>
<p>Client Matching</p> <p><input checked="" type="radio"/> Client eURN (Default)</p> <p><input type="radio"/> Client ID</p> <p><input type="radio"/> Custom Field <input type="text"/></p>	<p>Update Race</p> <p><input checked="" type="radio"/> Always update (Default)</p> <p><input type="radio"/> Never Update</p> <p><input type="radio"/> Update only for TRUE values</p>	<p>Provider Data Options</p> <p><input checked="" type="checkbox"/> Update provider information</p> <p><input type="checkbox"/> Automatic Import</p> <p><input checked="" type="checkbox"/> Match CAREWare values</p> <p><input checked="" type="checkbox"/> Automatically Import Setup Data</p> <p><input type="checkbox"/> Delete Completed Records after Process</p>
<p>Updating Demographic Data</p> <p><input checked="" type="radio"/> Always update (Default)</p> <p><input type="radio"/> Never Update</p> <p><input type="radio"/> Update only for NEW clients</p> <p><input type="radio"/> Only update new values</p>	<p>Update Risk Factors</p> <p><input checked="" type="radio"/> Always update (Default)</p> <p><input type="radio"/> Never Update</p> <p><input type="radio"/> Update only for TRUE values</p>	
<p>Update Insurance Types</p> <p><input checked="" type="radio"/> Always update (Default)</p> <p><input type="radio"/> Never Update</p> <p><input type="radio"/> Update only for TRUE vales</p>	<p>Set the number of days to use when determining if a client has a drug overlap (0 to ignore):</p> <input type="text" value="0"/>	

Save Cancel

These are the error messages that occur.

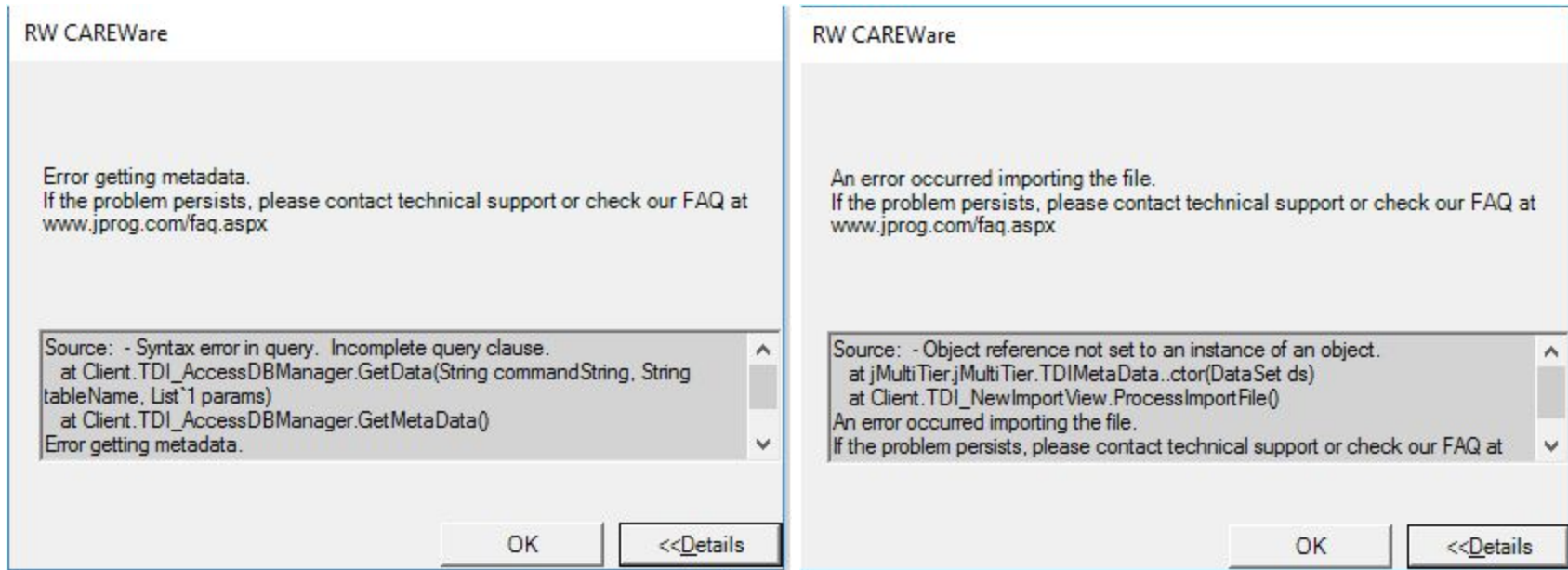

Once a user clicks OK for the error a quality check message appears.

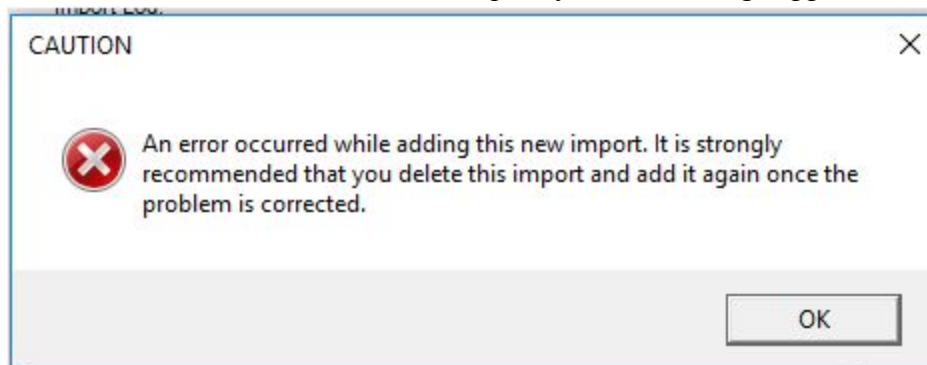

In order to resolve this issue, uncheck the setting *Automatically Import Setup Data* or upgrade to build 931.