

CAREWare has added a clean up tool to identify and remove records no longer attached to a provider domain, a duplicate partial record, a record deleted incompletely, or a record remaining as a result of a merge process. These records are referred to as orphaned records and cannot be found using the find client feature. The Orphaned Record Cleanup tool is available in the Central Administration domain on the Administrative Options menu.

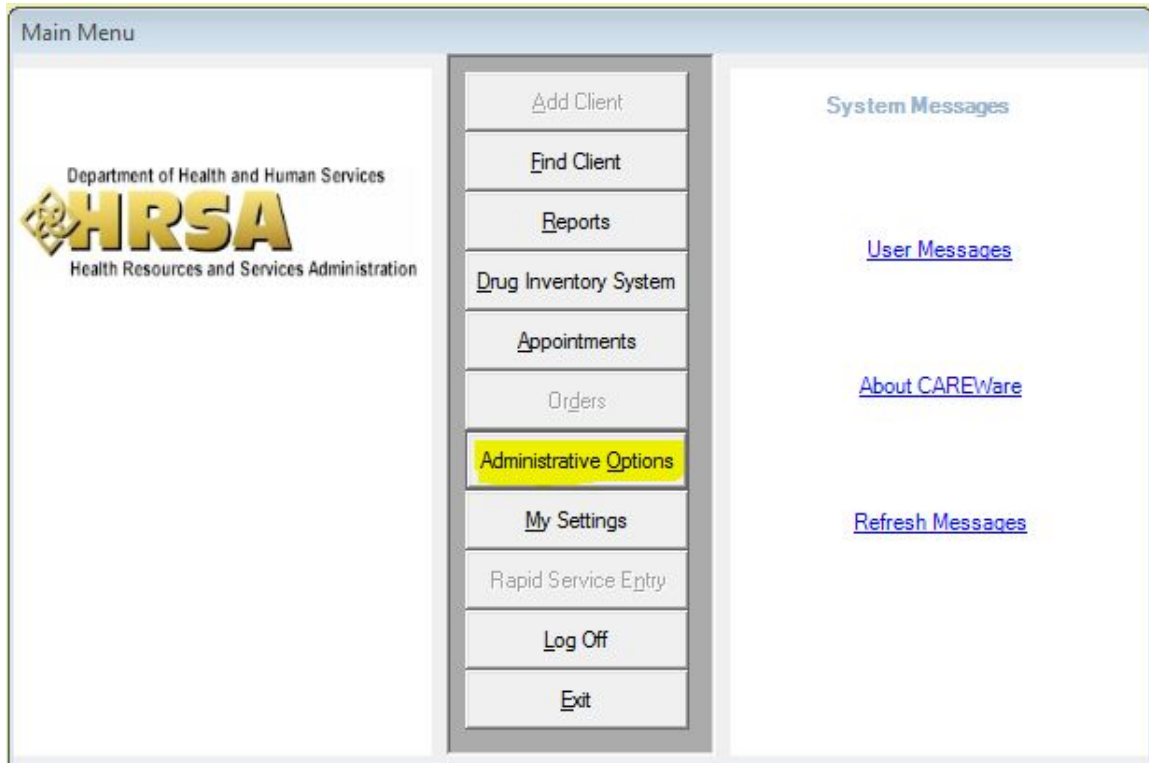

Administrative Options

[Provider/User Manager](#)

[Setup Wizard](#)

[Contracts](#)

[Grantee Setup](#)

[Clinical Encounter Setup](#)

[Custom Features](#)

[International Options](#)

[Pharmacy Supplier](#)

[Performance Measures](#)

[Field Merge](#)

[SF Import Manager](#)

[HOPWA Setup Wizard](#)

[Clear Caches](#)

[Attachments Settings](#)

[Provider By Provider Sharing](#)

[Orphaned Record Cleanup](#)

[Lab Test Mapping Tool](#)

[Advanced Encryption Options](#)

[Business Tier Diagnostics](#)

[Change Log Operations](#)

[Backup](#)

[System Information](#)

[Client Matching Setup](#)

[Provider Data Import](#)

[Custom Report Field Setup](#)

[RSR Export](#)

[Email Alert Scheduler](#)

[Advanced Security Options](#)

[HL7 Feed Settings](#)

[Provider Data Export](#)

[Client by Client Sharing](#)

[Back to Main Menu](#)

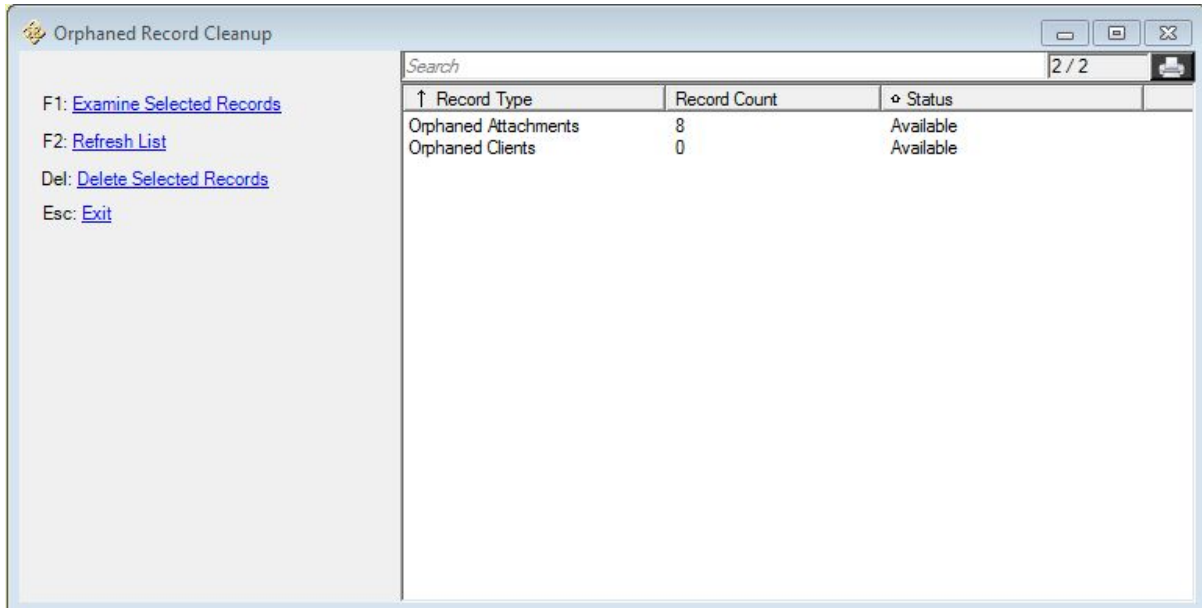

The Orphaned Record Cleanup will remove records by clicking *Delete Selected Records*. In the Orphaned Record Cleanup tool, there is an option to delete all records of one type by clicking the record type and clicking the Delete Selected Records option. The *Delete* key can be used to delete the records. If you want to view the records, click *Examine Selected Records*.

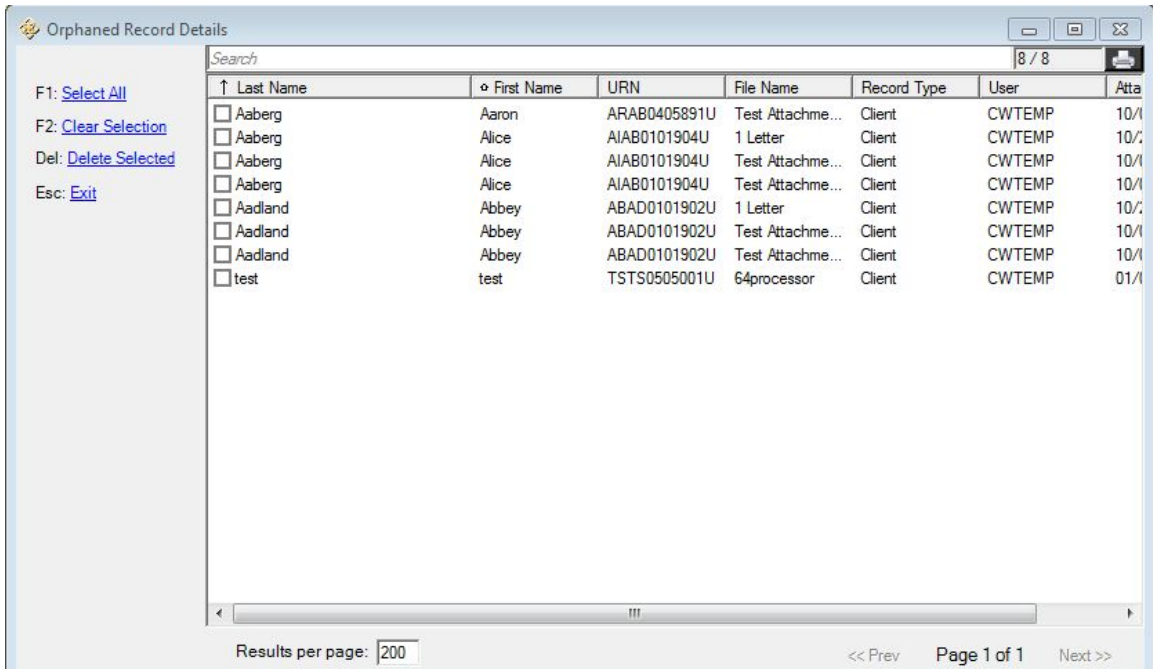

Once *Examine Selected Records* is clicked, Orphaned Record Details will open showing each individual record of the type selected. Any individual record can be selected or

several records can be selected and deleted there. There is a *Select All* option, which will delete all of the records once you click *Delete Selected* after.

Once a user clicks the delete option, the status will change to Running; this means CAREWare is actively removing the records.

