

The RSR Viewer allows users to view aggregate counts of the clients being reported on the RSR. This allows users to easily find clients and adjust any clinical data if incorrect. The RSR will have to be created to view it. Instructions for creating an RSR can be found by clicking [here](#). The RSR Viewer includes calculations for how complete data is. This includes quarterly calculations for services, labs, and linkage to care as well as calculations for racial subgroups.

To view the RSR :

1. Click *Reports*.

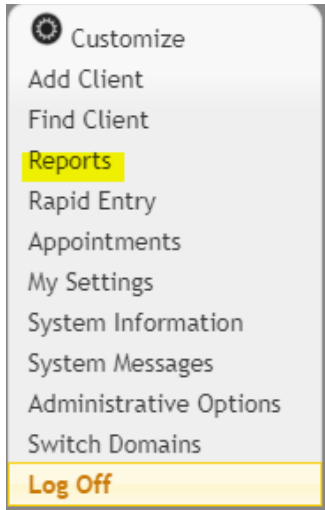

2. Click *HRSA Reports*.

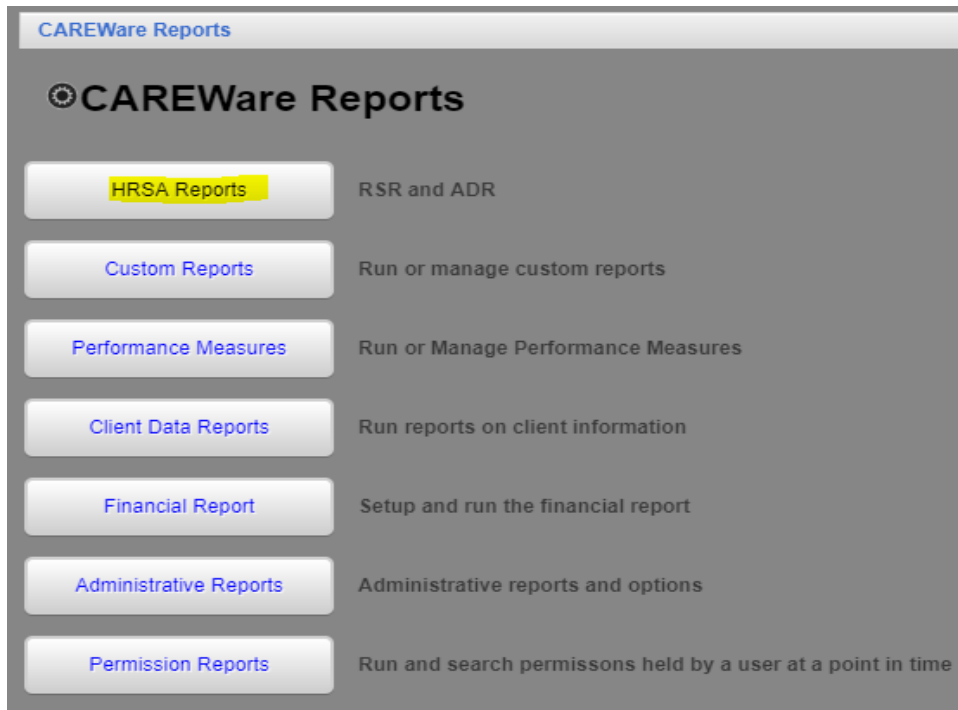

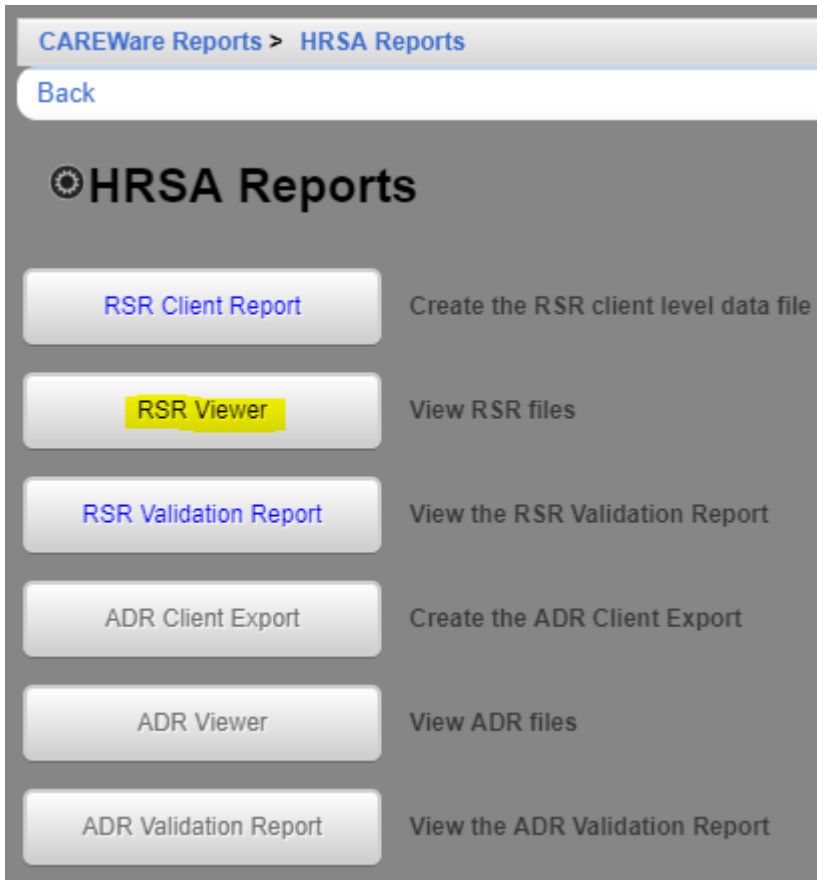

3. Click *RSR Viewer*.
4. Click *Choose File*.

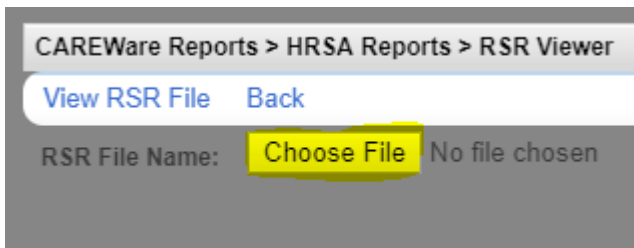

5. Select the client export file

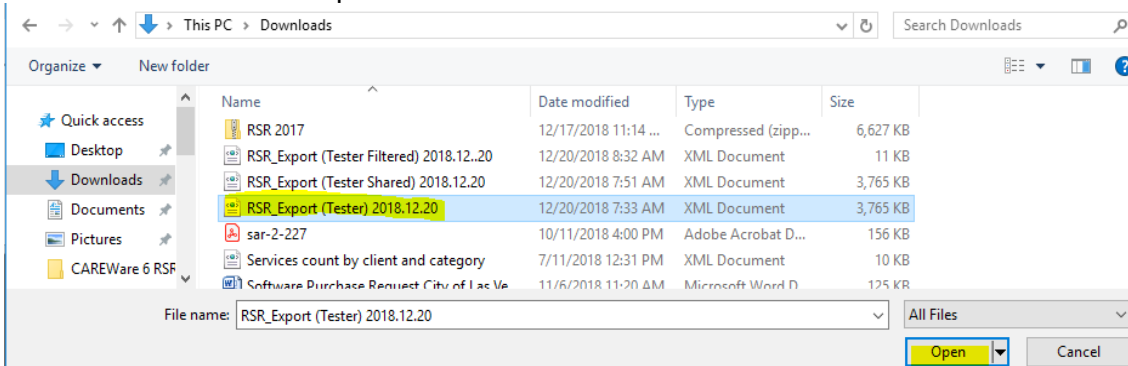

6. Click *Open*.

CAREWare Reports > HRSA Reports > RSR Viewer

[View RSR File](#) [Back](#)

RSR File Name:  RSR\_Export ... 8.12.20.xml Upload Completed Successfully. (3.68 MB of 3.68 MB)

7. Click *View RSR File*.

The RSR Viewer shows the results of that client export file.

CAREWare Reports > HRSA Reports > RSR Viewer > RSR Viewer

[View Client List](#) [Back](#) [Print or Export](#)

## RSR Viewer

Search:

Category	Count	Percent	Viewable
Total Clients (any service):	1460	100%	
Clients with Core Medical/CM services:	1460	100.0%	
Clients with OAHS/MCM/CM/Housing services:	1460	100.0%	
Clients with OAHS/MCM/CM services:	1460	100.0%	
Clients with OAHS services:	1460	100.0%	
HIV+ Clients with OAHS:	1212	83.0%	
Female HIV+ Clients with OAHS:	587	40.2%	
2. Enrollment Status			
2. (Clients with OAHS/MCM/CM)	1460		
2. Active, continuing in program:	1335	91.4%	X
2. Referred to another program or service:	11	0.8%	X
2. Removed from treatment due to violation of rules:	0	0.0%	X
2. Incarcerated:	10	0.7%	X
2. Relocated:	1	0.1%	X
2. Deceased:	23	1.6%	X
2. Missing:	80	5.5%	X
4. Client Birth Year:			
4. (All clients)	1460		
4. 1960 and before:	245	16.8%	X
4. 1961 - 1970:	80	5.5%	X

The missing percentage is incomplete data for that question. (i.e. 80 is 5.5% of 1460.)

Rows:  Page  of 15  Displaying 1 to 20 of 282 items

The 'X' in the column *Viewable*, means that a client list can be viewed.

8. Click a viewable row to highlight it.
9. Click *View Client List*.

CAREWare Reports > HRSA Reports > RSR Viewer > RSR Viewer

[View Client List](#) [Back](#) [Print or Export](#)

### RSR Viewer

Search:

Category	Count	Percent	Viewable
Total Clients (any service):	1460	100%	
Clients with Core Medical/CM services:	1460	100.0%	
Clients with OAHS/MCM/CM/Housing services:	1460	100.0%	
Clients with OAHS/MCM/CM services:	1460	100.0%	
Clients with OAHS services:	1460	100.0%	
HIV+ Clients with OAHS:	1212	83.0%	
Female HIV+ Clients with OAHS:	587	40.2%	
2. Enrollment Status			
2. (Clients with OAHS/MCM/CM)	1460		
2. Active, continuing in program:	1335	91.4%	X
2. Referred to another program or service:	11	0.8%	X
2. Removed from treatment due to violation of rules:	0	0.0%	X
2. Incarcerated:	10	0.7%	X
2. Relocated:	1	0.1%	X
2. Deceased:	23	1.6%	X
2. Missing:	80	5.5%	X
4. Client Birth Year:			
4. (All clients)	1460		
4. 1960 and before:	245	16.8%	X
4. 1961 - 1970:	80	5.5%	X

Rows : 20 ▾ | Page 1 of 15 | Displaying 1 to 20 of 282 items

This opens the RSR Real Time Client Lookup.

1. Click a client to highlight the client.
2. Click *Go To Client*.

CAREWare Reports > HRSA Reports > RSR Viewer > RSR Viewer > 2. Missing:

[Go To Client](#) [Back](#) [Print or Export](#)

## 2. Missing:

Search:

Client	Visited
Shavanrin, Brett,	
Testing, Barton,	
<b>Runningtest, Oliver,</b>	
Aldadhen, Brant,	
Experimentexperiment, Barton	
Johansen, Brant,	

This opens a client's record to edit the data field for that tab.

[Customize](#)

- Demographics
- Client Report
- Encounter Report
- Services
- Annual Review
- Case Notes
- Vital Signs
- Hospital Admissions
- Medications
- Labs
- Screenings
- Screening Labs
- Immunizations
- Problem List
- Sharing Requests
- Referrals

**Demographics**

[Delete Client](#) [Back](#)

**Demographics**

[Personal Info](#) Name: **Runningtest, Oliver** Gender: Male DOB: 07/20/1967

[Change URN](#) OIRN0720671U

[Contact Information](#) 1 Slytherin  
Yeppers, LA 48911

[Race/Ethnicity](#) White

[HIV Risk Factors](#) IDU

Click [here](#) to view an example of the RSR Viewer.