

The ICD 10 diagnosis codes can be downloaded [here](#).

Instructions for adding the ICD 10 Diagnosis file to CAREWare:

1. Download the *CAREWare ICD10 Setup.xml* file
2. Save that file in the RW CAREWare Client Tier folder

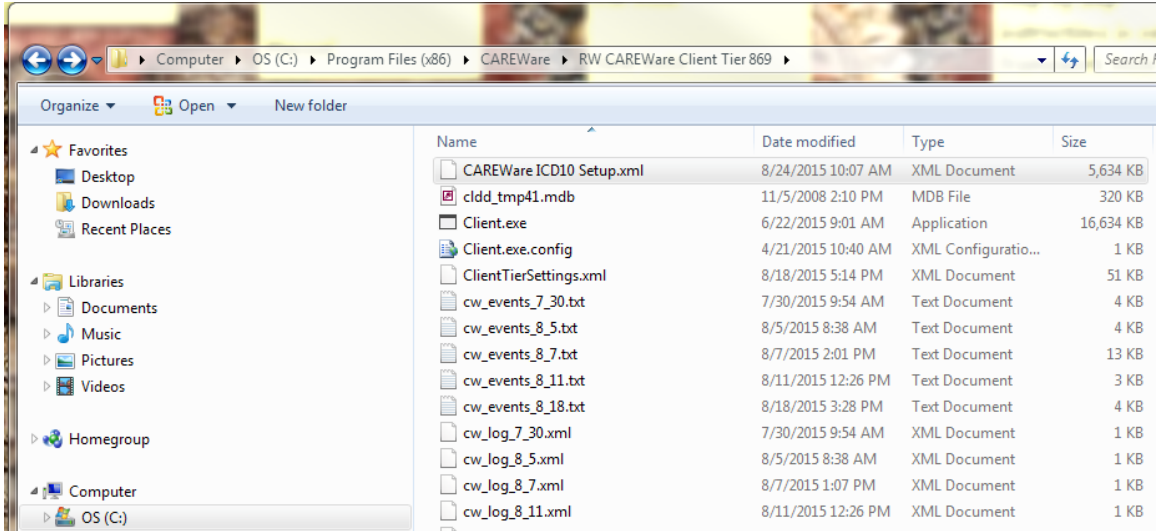

3. Click *Administrative Options*

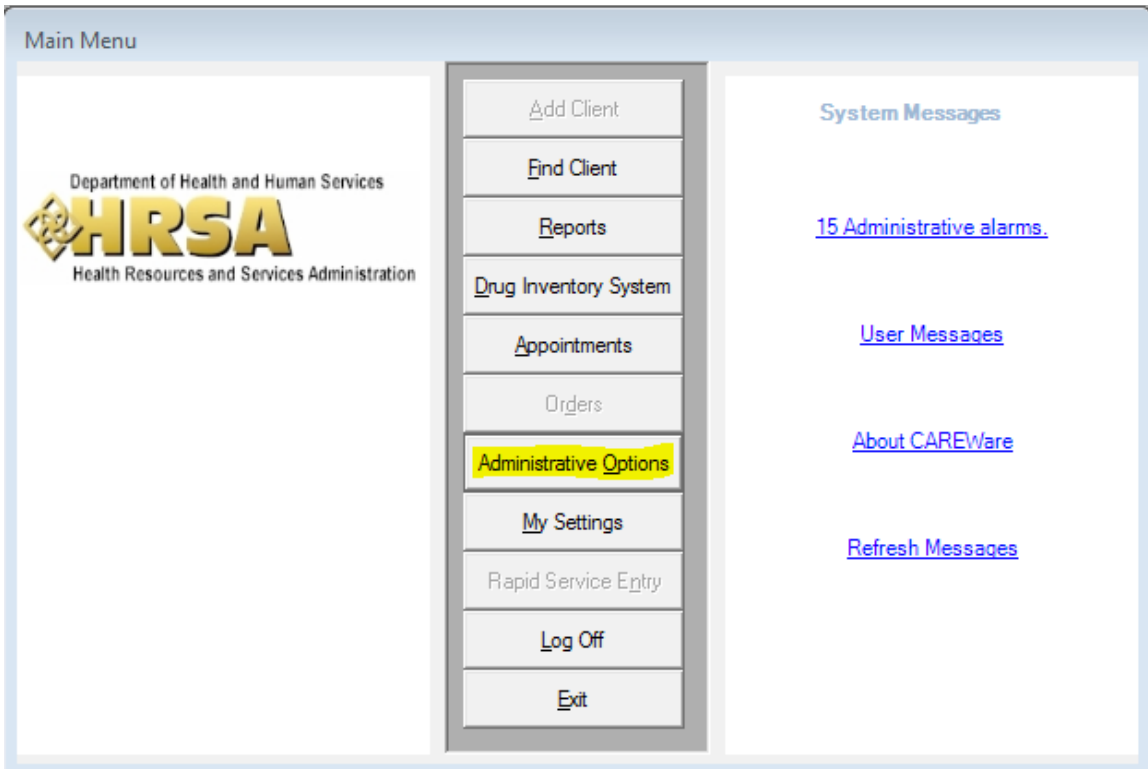

4. Click *Clinical Encounter Setup*

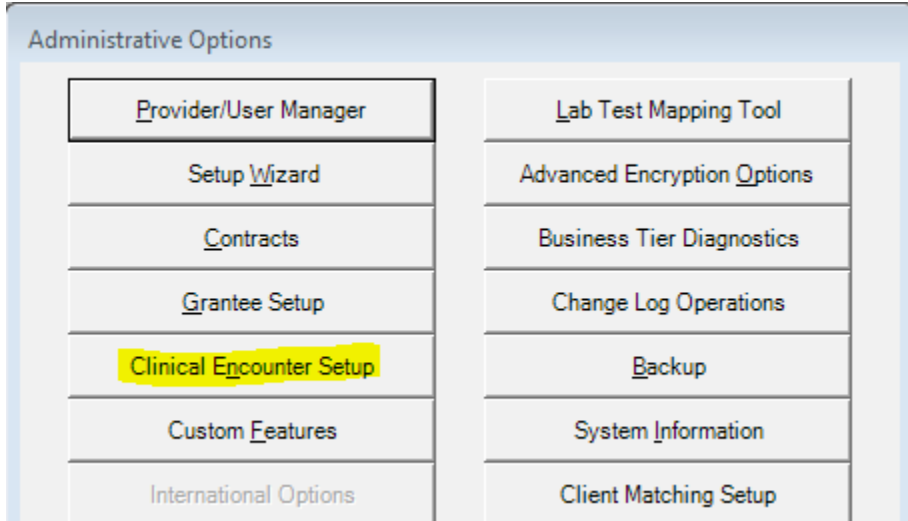

5. Click *ICD-10 Diagnosis Setup*

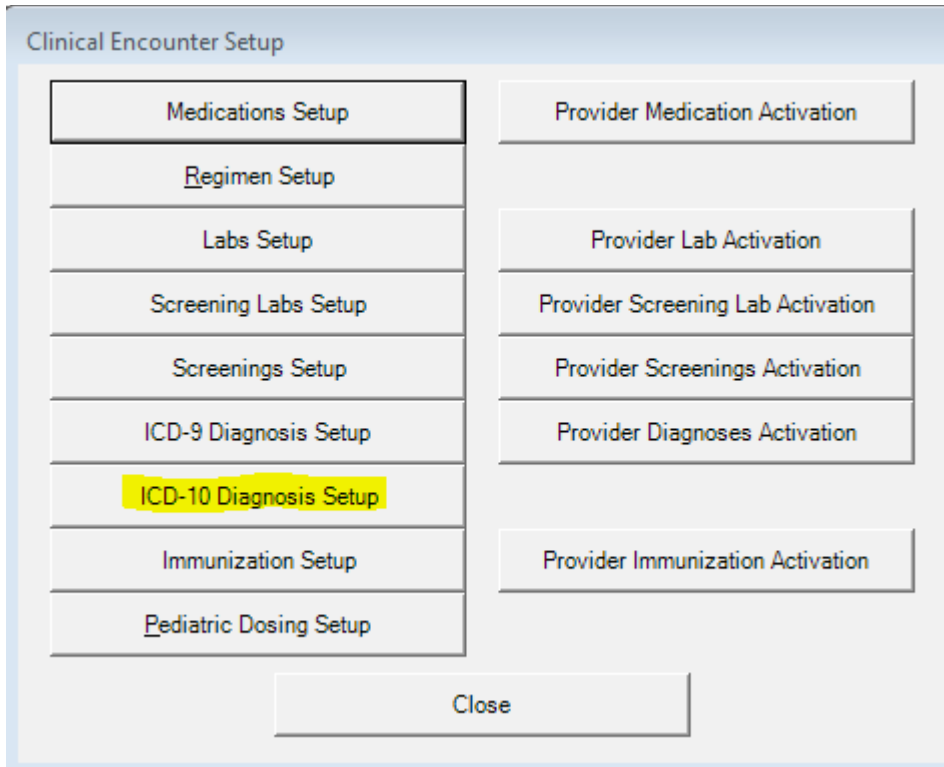

6. Click *Update Master List*

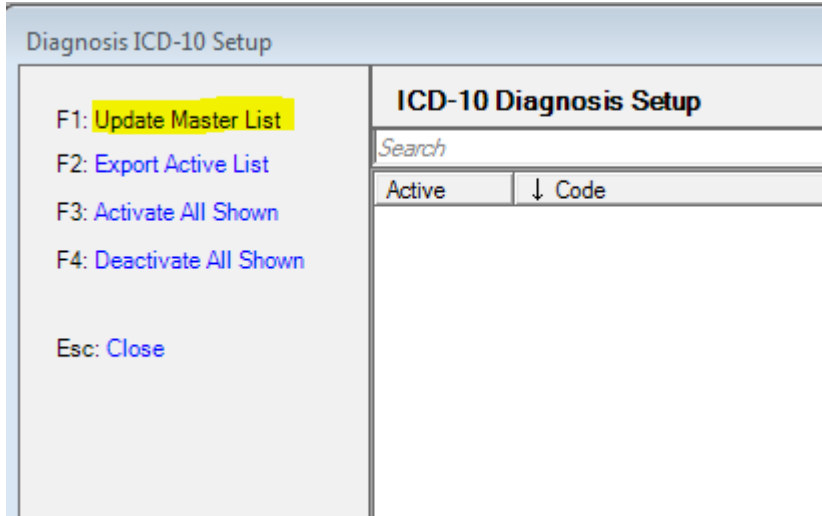

7. Click the ellipsis

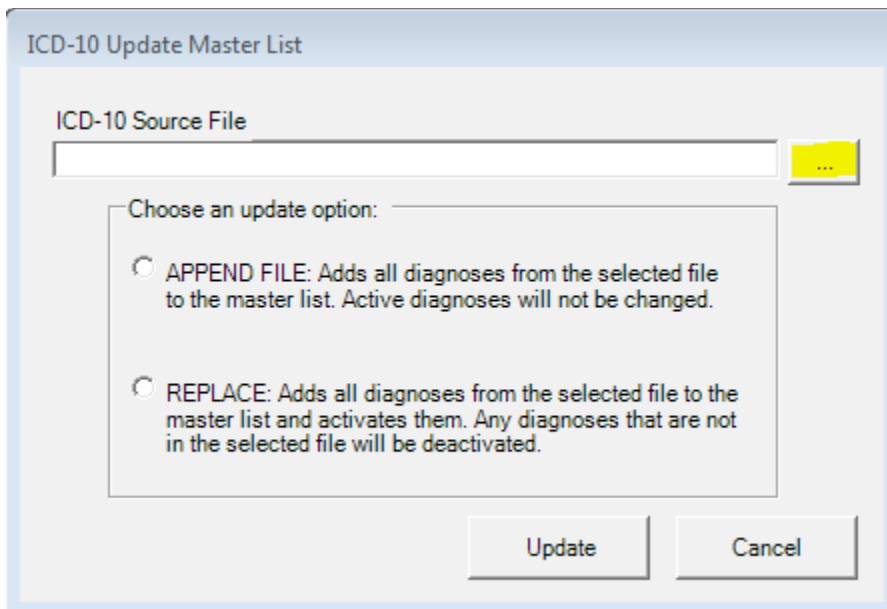

8. Click the CAREWare ICD10 Setup.xml file
9. Click *Open*

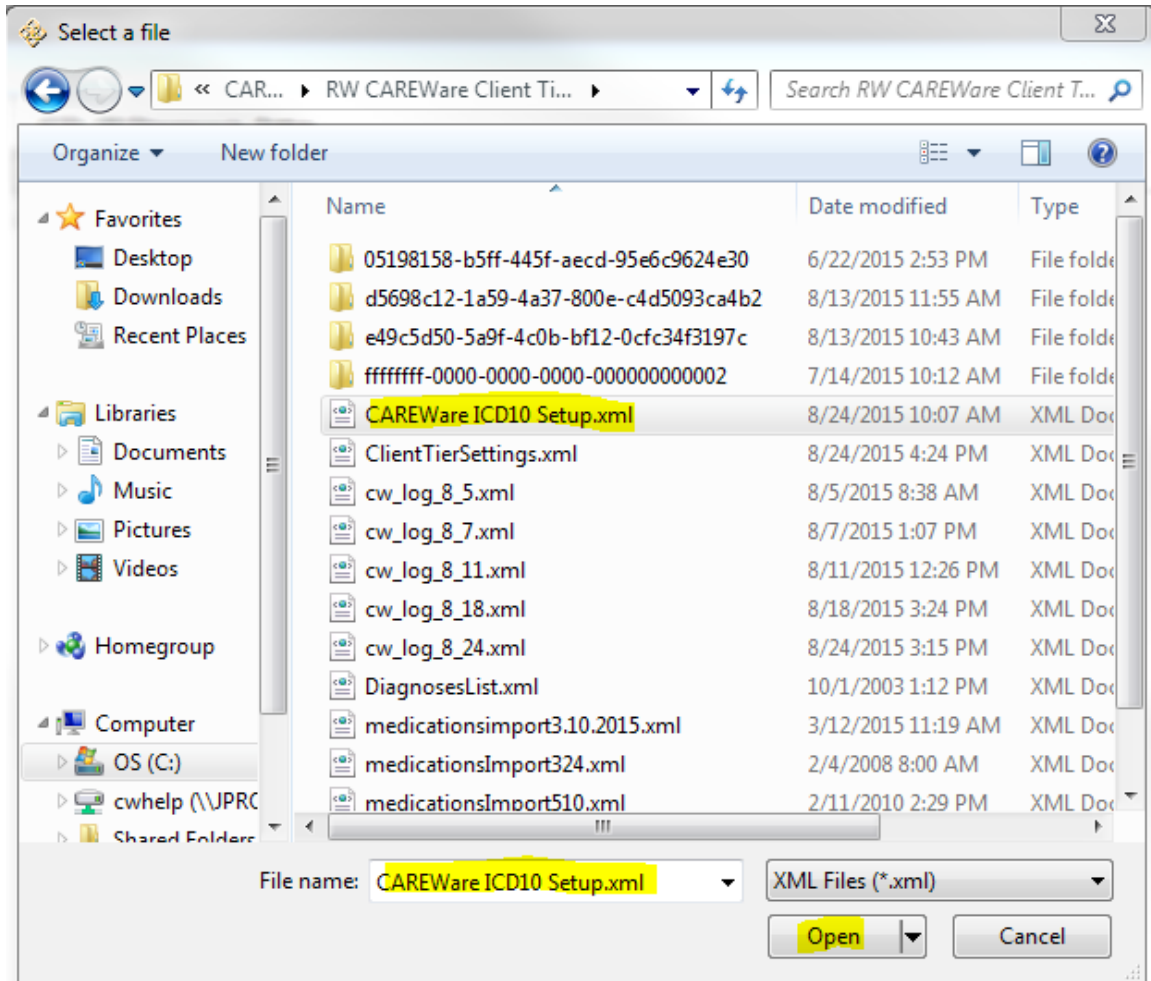

10. Click on *Append* or *Replace*
11. Click *Update*

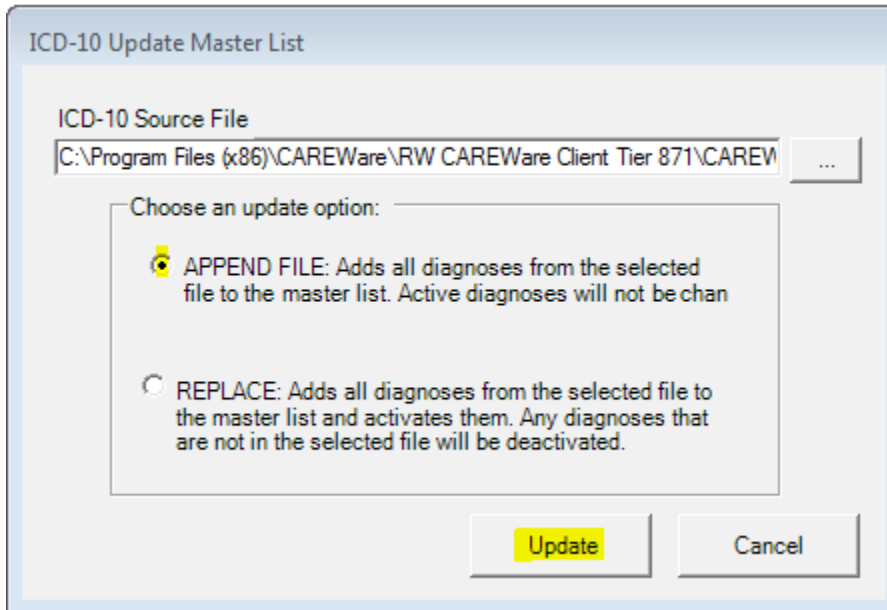

There is an option to export an active diagnosis list.

1. Click *Export Active List*
2. Name the file
3. Click *Save*

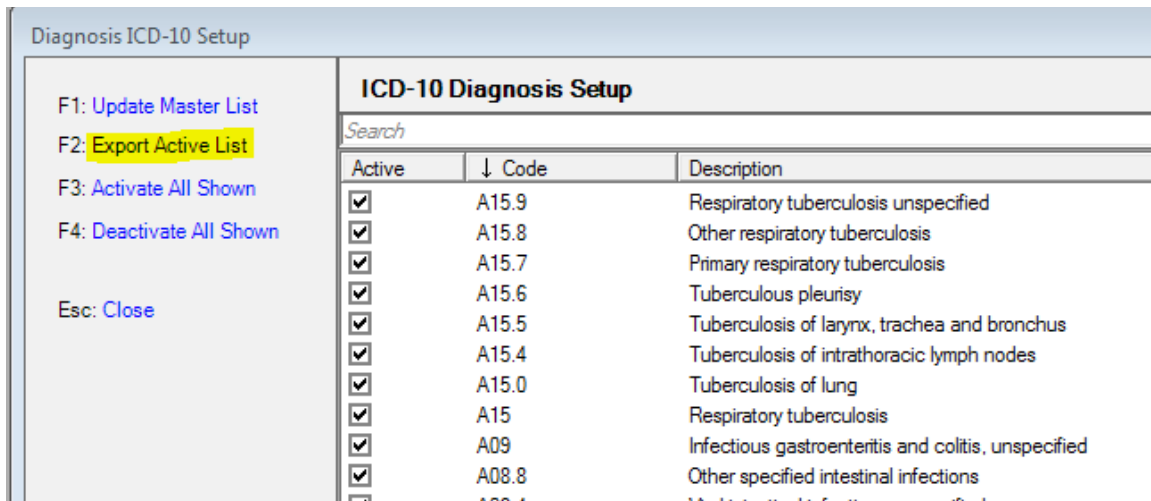

This file can be used to replace another provider's diagnosis.